

32215 ADA 9 PARSEL DÜZELTME KROKİSİ

İLİ	İZMİR
İLÇESİ	KARŞYAKA
MAH./KÖY	ŞEMİKLER
ADA	32215
PARSEL	9

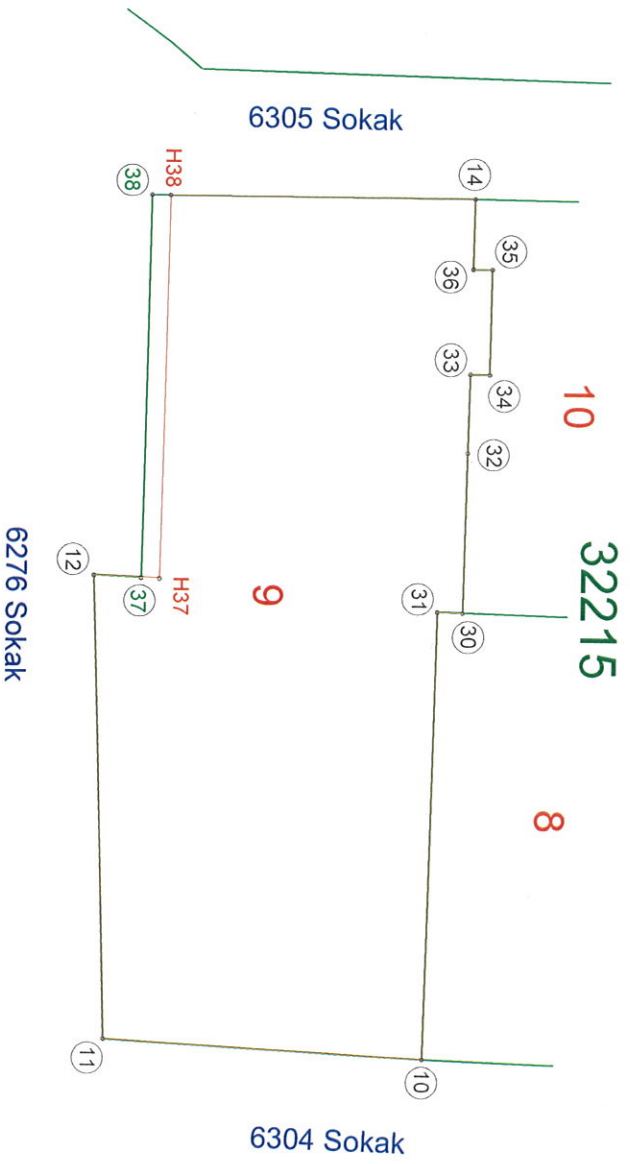

ALAN HESABI

Ada/Parsel	Noktalar	Tapu Alanı	Düzeltilme	Hesap Alan	Dış Alan	İç Alan
32215/H9	14,36,35,34,33,32,30, 31,10,11,12,H37,H38	309,00	+7,69	301,31	305,62	297,00
32215/9	14,36,35,34,33,32,30, 31,10,11,12,37,38	309,00	+0,00	309,00	313,39	304,61

KOORDİNE ÖZET ÇİZELGESİ

Nokta No	Y	X
32215/10	96416,11	106563,96
32215/11	96415,57	106553,39
32215/12	96400,15	106552,87
32215/14	96387,70	106565,39
32215/30	96401,29	106565,10
32215/31	96401,27	106564,27
32215/32	96395,99	106565,21
32215/33	96393,38	106565,27
32215/34	96393,39	106565,91
32215/35	96390,01	106565,97
32215/36	96390,00	106565,34
32215/H37	96400,24	106555,05
32215/H38	96387,64	106555,30
32215/37	96400,21	106554,44
32215/38	96387,64	106554,69

ESKİ SINIR
YENİ SINIR



ADI SOYADI	TARİH	İMZA
Mehmet GÖRGÜN Harita Mühendisi	... / ... / 2025	
A. Nihat KAYA Etit Proje Müdürü	... / ... / 2025	